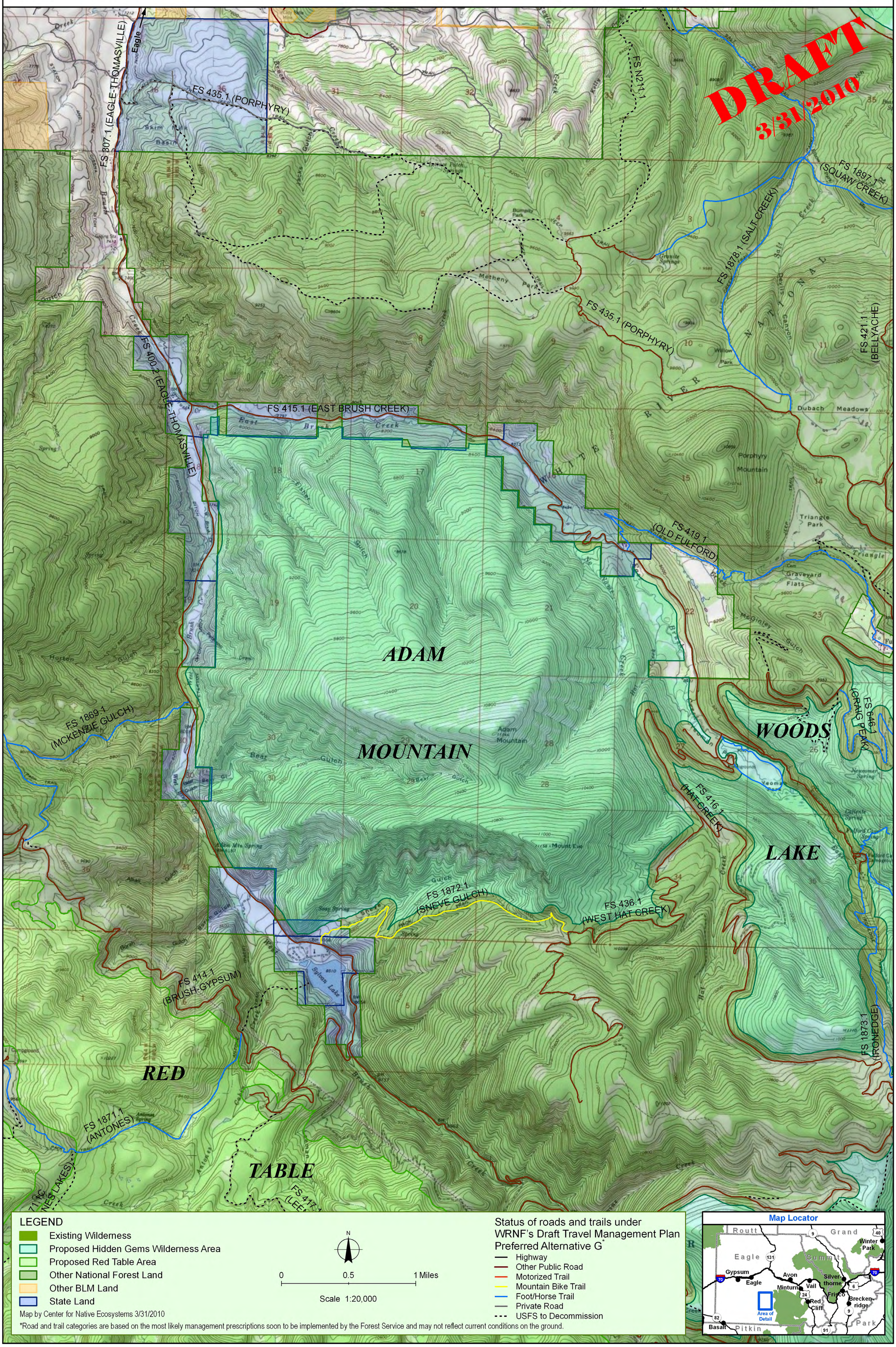ADAM MOUNTAIN PROPOSED WILDERNESS