Rocky Mountain Recreation and Wilderness Preservation Act

Proposed Additions to Ptarmigan Peak Wilderness

Summit County, Colorado

July, 2014

Scale 1:85,000
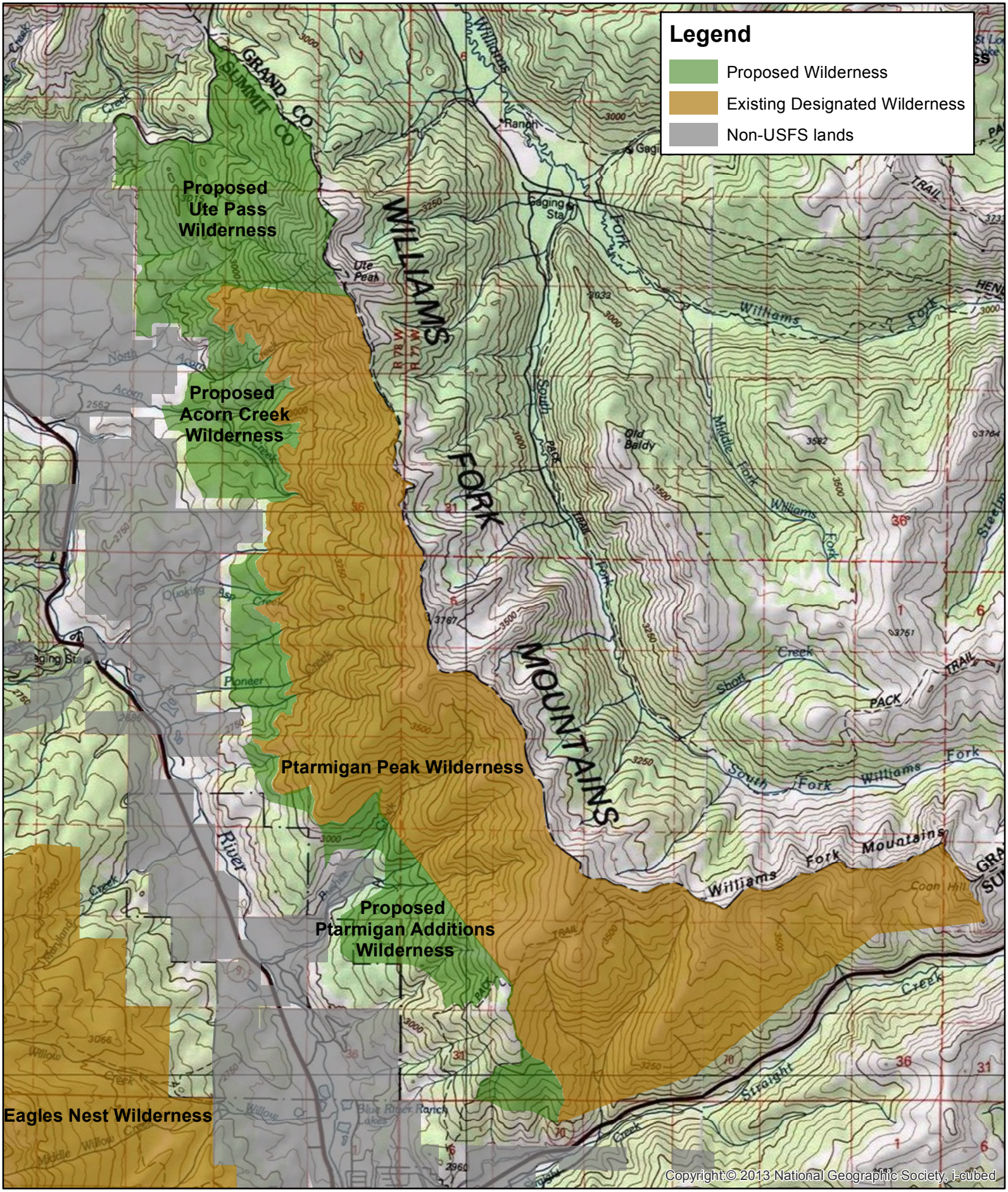
N