Rocky Mountain Recreation and Wilderness Preservation Act

Tenmile Proposal

Summit County, Colorado

July, 2014

Scale 1:95,000
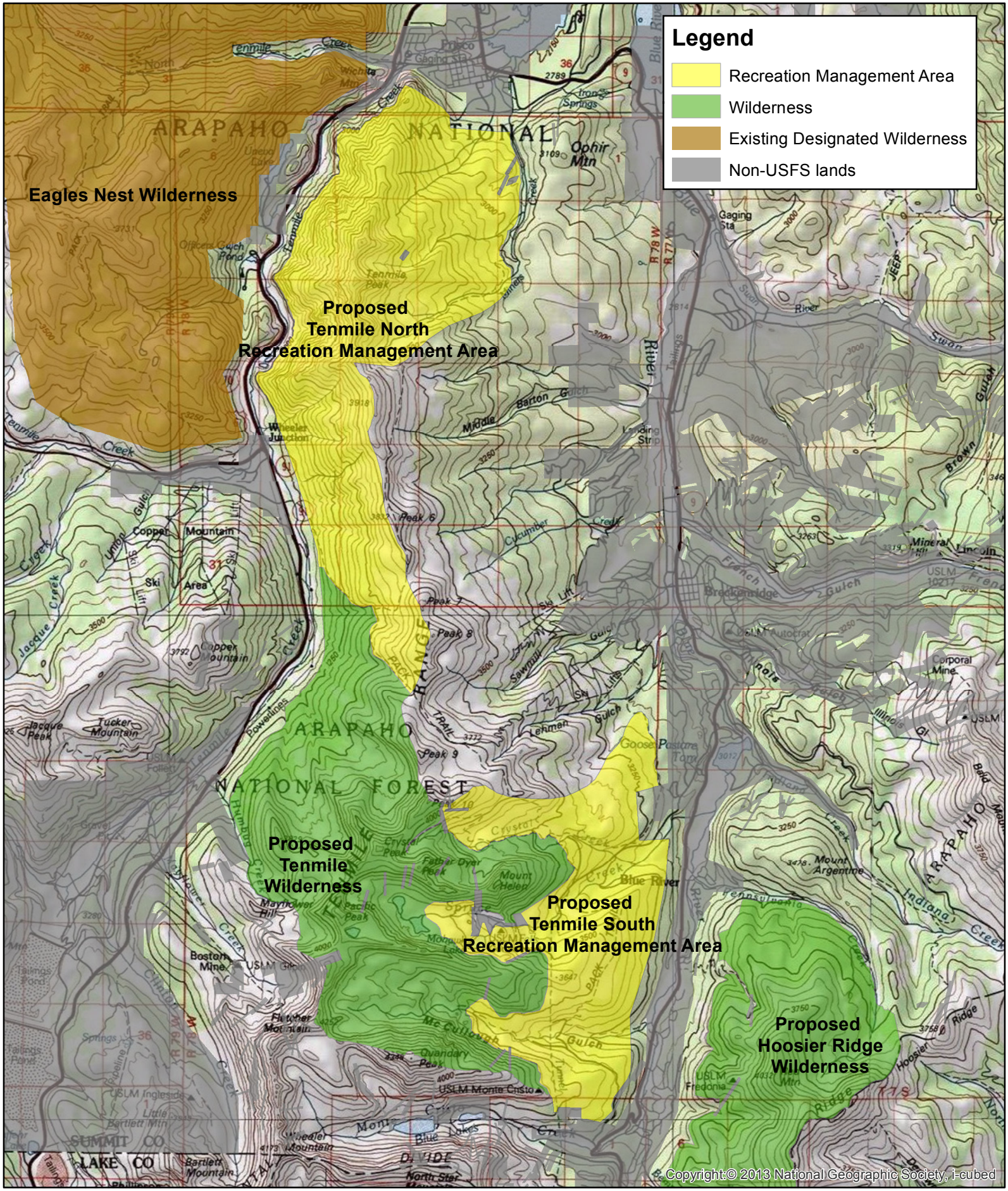
N