There were approximately 476 structures searched by UT-TF1 on this map. The count was based on the waypoint numbers captured in the GPS units.

15 September FEMA US&R Track Logs & Search Areas
Incident:Boulder, CO Area Flooding
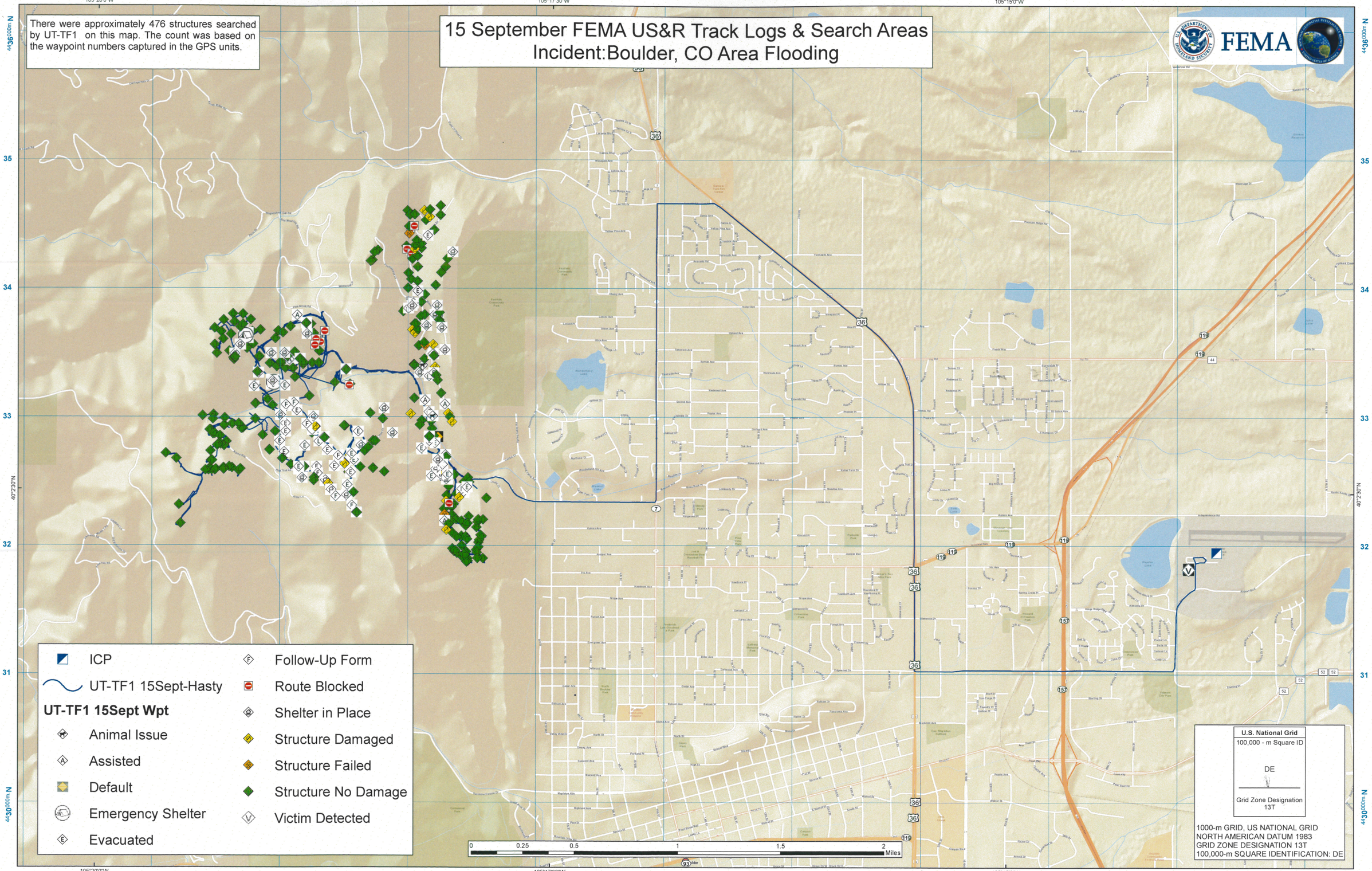
FEMA